



**GENERAL NOTES**

- 1. This drawing is protected under the copyright act, and cannot be used or reproduced in part or in whole without authors consent
- 2. All dimensions are in meter unless stated otherwise, read only figured dimensions.
- 4. All R.C. works to structural engineer's details
- 5. Contractors must verify all dimensions and levels on site before commencing work. any discrepancies must be reorted to the architect before work is put in hand

DONOR - GPE  
**GPE** Transforming Education  
CLIENT - GOVERNMENT OF SOMALIA



GRAND AGENT - SAVE THE CHILDREN  
**Save the Children**

PROGRAM - GPE STG

TITLE: PROPOSED DESIGN  
DEVELOPMENT OF TWO CLASSROOMS

DRAWN BY  
ENG. BIDHAAN

CHECKED BY  
ENG. KAISE

DATE: JUNE 2024 SHEET 01

REVISIONS

NO.	DESCRIPTION	DATE

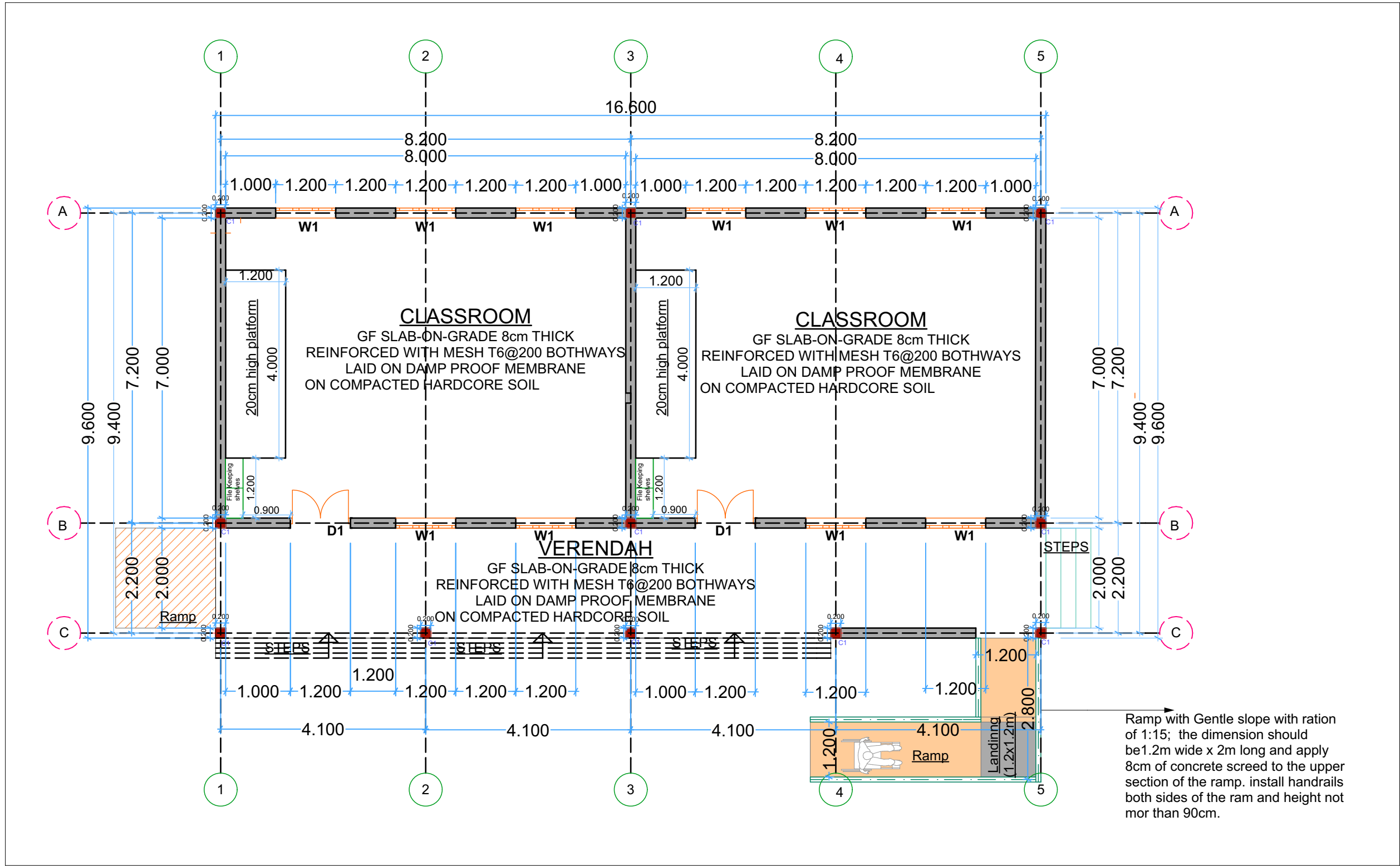

**FLOOR PLAN**

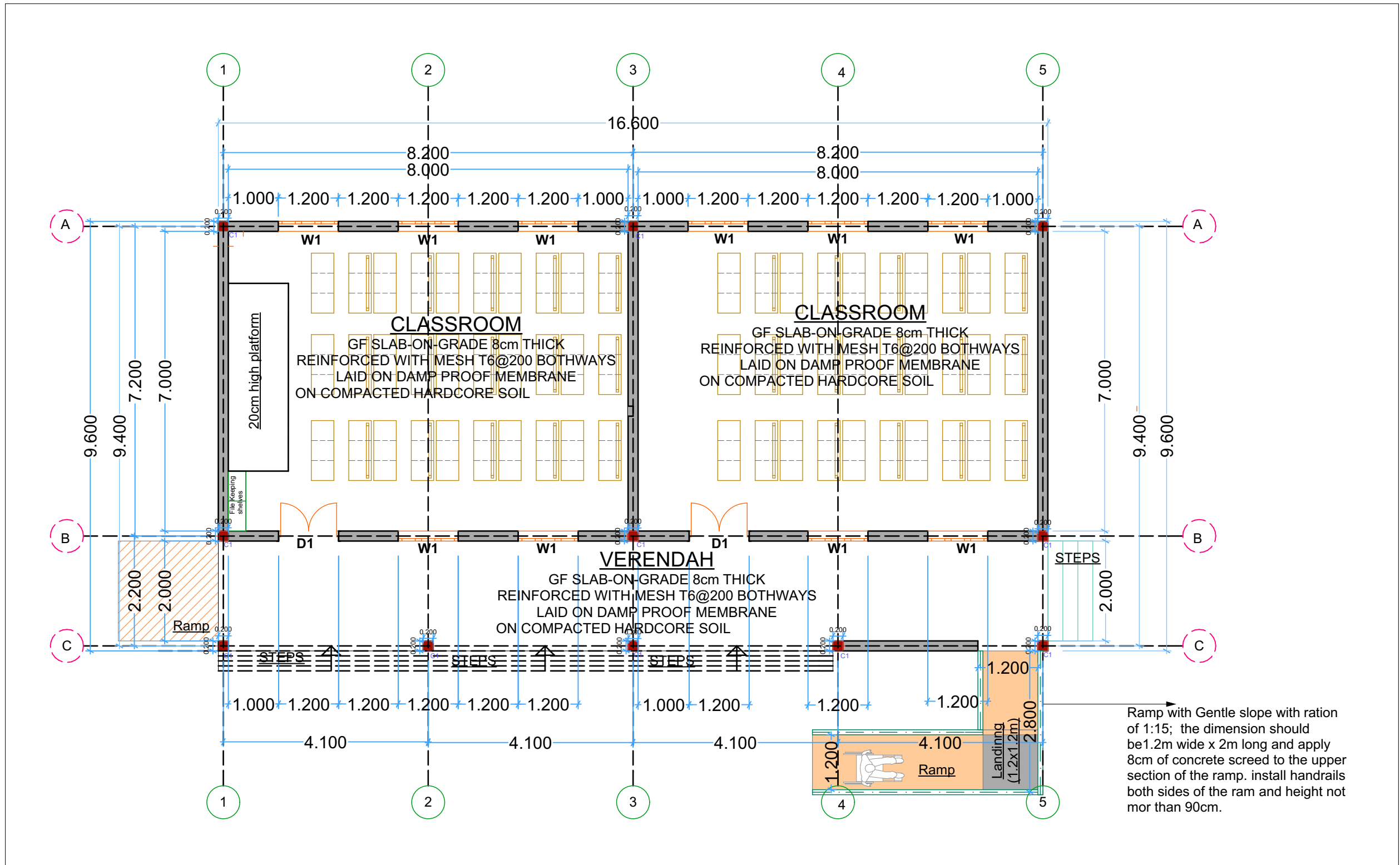

### GENERAL NOTES

- 1. This drawing is protected under the copyright act, and cannot be used or reproduced in part or in whole without authors consent
- 2. All dimensions are in meter unless stated otherwise, read only figured dimensions.
- 4. All R.C. works to structural engineer's details
- 5. Contractors must verify all dimensions and levels on site before commencing work. any discrepancies must be reorted to the architect before work is put in hand

DONOR - GPE



CLIENT - GOVERNMENT OF SOMALIA



GRAND AGENT - SAVE THE CHILDREN



PROGRAM - GPE STG

TITLE: PROPOSED DESIGN DEVELOPMENT OF TWO CLASSROOMS

DRAWN BY  
ENG. BIDHAAN

CHECKED BY  
ENG. KAISE

DATE: JUNE 2024

SHEET 03

#### REVISIONS

No.	Description	Date

### FURNITURE PLAN

## GENERAL NOTES

1. This drawing is protected under the copyright act, and cannot be used or reproduced in part or in whole without authors consent
2. All dimensions are in meter unless stated otherwise, read only figured dimensions.
4. All R.C. works to structural engineer's details
5. Contractors must verify all dimensions and levels on site before commencing work. any discrepancies must be reorted to the architect before work is put in hand

DONOR - GPE



CLIENT - GOVERNMENT OF SOMALIA



GRAND AGENT - SAVE THE CHILDREN



PROGRAM - GPE STG

TITLE: PROPOSED DESIGN DEVELOPMENT OF TWO CLASSROOMS

DRAWN BY  
ENG. BIDHAAN

CHECKED BY  
ENG. KAISE

DATE: JUNE 2024

SHEET 04

### REVISIONS

No.	Description	Date

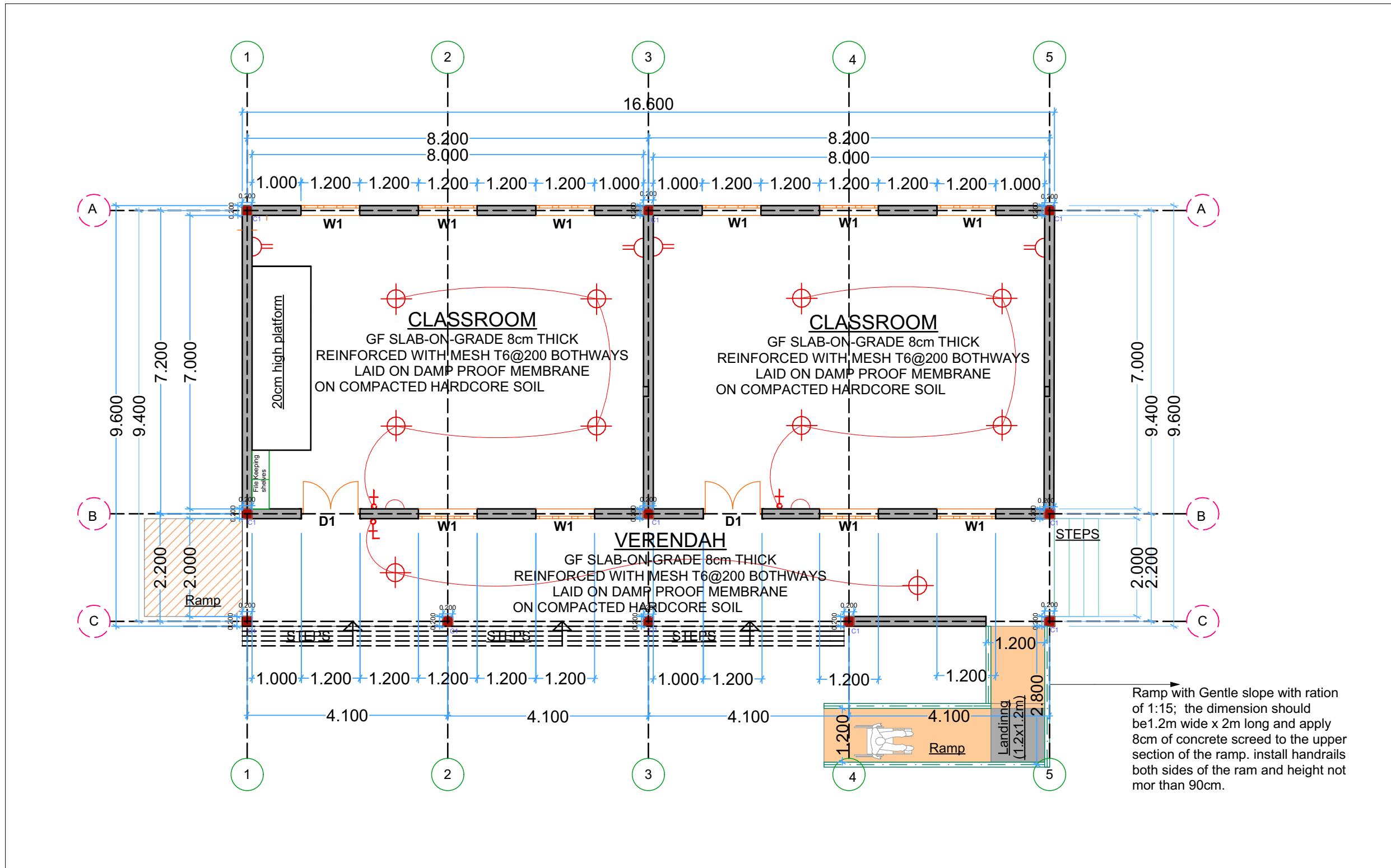

**ELECTRICITY PLAN**

**GENERAL NOTES**

1. This drawing is protected under the copyright act, and cannot be used or reproduced in part or in whole without authors consent
2. All dimensions are in meter unless stated otherwise, read only figured dimensions.
4. All R.C. works to structural engineer's details
5. Contractors must verify all dimensions and levels on site before commencing work. any discrepancies must be reported to the architect before work is put in hand

DONOR - GPE



CLIENT - GOVERNMENT OF SOMALIA



GRAND AGENT - SAVE THE CHILDREN



PROGRAM - GPE STG

TITLE: PROPOSED DESIGN DEVELOPMENT OF TWO CLASSROOMS

DRAWN BY  
ENG. BIDHAAN

CHECKED BY  
ENG. KAISE

DATE: JUNE 2024

SHEET 05

REVISIONS

No.	Description	Date

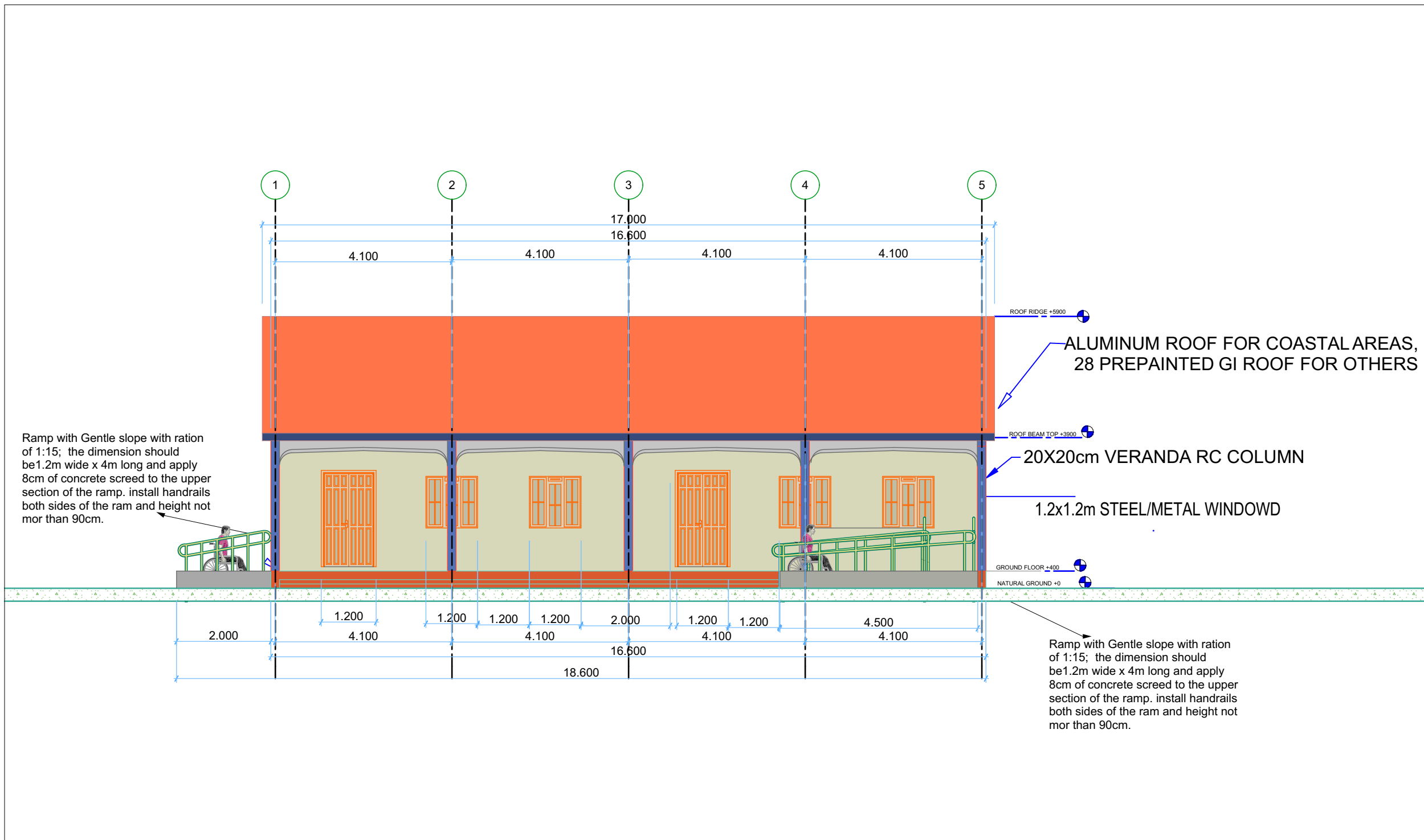

**FRONT ELEVATION**











**GENERAL NOTES**

1. This drawing is protected under the copyright act, and cannot be used or reproduced in part or in whole without authors consent
2. All dimensions are in meter unless stated otherwise, read only figured dimensions.
3. All works shall be in accordance with the relevant specifications and standards.
4. All R.C. works to structural engineer's details
5. Contractors must verify all dimensions and levels on site before commencing work. any discrepancies must be reported to the architect before work is put in hand

DONOR - GPE



CLIENT - GOVERNMENT OF SOMALIA

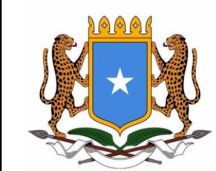

GRAND AGENT - SAVE THE CHILDREN



PROGRAM - GPE STG

TITLE: PROPOSED DESIGN DEVELOPMENT OF TWO CLASSROOMS

DRAWN BY  
ENG. BIDHAAN

CHECKED BY  
ENG. KAISE

DATE: JUNE 2024

SHEET 09

REVISIONS

No.	Description	By	Date

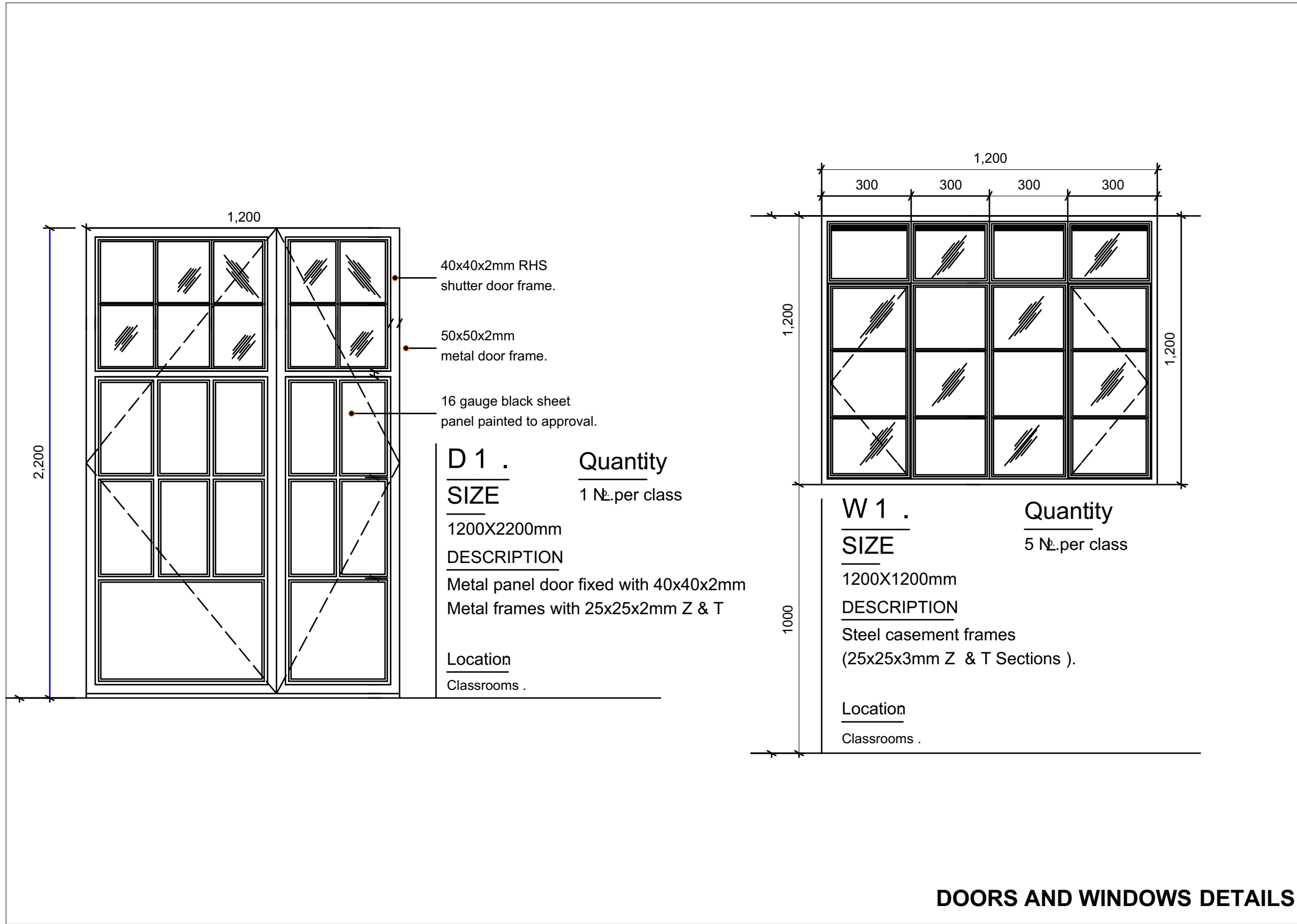



**D 1 .**      **Quantity**  
**SIZE**                      **1 No. per class**  
 1200X2200mm  
**DESCRIPTION**  
 Metal panel door fixed with 40x40x2mm  
 Metal frames with 25x25x2mm Z & T  
  
**Location**  
 Classrooms .

**W 1 .**      **Quantity**  
**SIZE**                      **5 No. per class**  
 1200X1200mm  
**DESCRIPTION**  
 Steel casement frames  
 (25x25x3mm Z & T Sections ).  
  
**Location**  
 Classrooms .

**DOORS AND WINDOWS DETAILS**

### ELECTRICAL LEGEND

	SWITCH
	TWO WAY SWITCH
	13 AMP. TWIN SOCKET WITH SWITCH
	13 AMP. SINGLE SOCKET WITH SWITCH
	20 AMP. SWITCH WITH INDICATOR LAMP FOR A/C. UNIT & WATER HEATER
	30 AMP. SWITCH SOCKET FOR ELECTRIC COOKER
	13 AMP. WEATHER PROOF SWITCH SOCKET
	13 AMP. KITCHEN WORK-TOP SWITCH SOCKET
	WATER HEATER
	LED LIGHT RECESSED CEILING
	FLOURESCENT LIGHT FITTING
	WEATHER PROOF EXTERNAL LED LIGHT
	CHANDLIER LIGHT FITTING
	TUBE LIGHT WITH MIRROR AND SHAVER POINT
	CEILING FAN
	FAN REGULATOR
	EXHAUST FAN
	TELEVISION POINT (TWIN OUTLET)
	TELEPHONE/DATA POINT
	DOOR BELL
	BELL PUSH
	SPLIT A/C (UNIT INSTALLATION EXCLUDED, PREPARATION OF WIRING & PIPING ONLY)
	DISTRIBUTION BOARD
	MAIN DISTRIBUTION BOARD & METER

### GENERAL NOTES

1. This drawing is protected under the copyright act, and cannot be used or reproduced in part or in whole without authors consent
2. All dimensions are in meter unless stated otherwise, read only figured dimensions.
3. All R.C. works to structural engineer's details
4. All R.C. works to structural engineer's details
5. Contractors must verify all dimensions and levels on site before commencing work. any discrepancies must be reorted to the architect before work is put in hand

DONOR - GPE



CLIENT - GOVERNMENT OF SOMALIA



GRAND AGENT - SAVE THE CHILDREN



PROGRAM - GPE STG

TITLE: PROPOSED DESIGN DEVELOPMENT OF TWO CLASSROOMS

DRAWN BY  
ENG. BIDHAAN

CHECKED BY  
ENG. KAISE

DATE: JUNE 2024

SHEET 10

### REVISIONS

**ELECTRICAL LEGEND**









## GENERAL NOTES

1. This drawing is protected under the copyright act, and cannot be used or reproduced in part or in whole without authors consent
2. All dimensions are in meter unless stated otherwise, read only figured dimensions.
4. All R.C. works to structural engineer's details
5. Contractors must verify all dimensions and levels on site before commencing work. any discrepancies must be reorted to the architect before work is put in hand

DONOR - GPE



CLIENT - GOVERNMENT OF SOMALIA



GRAND AGENT - SAVE THE CHILDREN



PROGRAM - GPE STG

TITLE: PROPOSED DESIGN  
DEVELOPMENT OF TWO CLASSROOMS

DRAWN BY  
ENG. BIDHAAN

CHECKED BY  
ENG. KAISE

DATE: JUNE 2024

SHEET 10

### REVISIONS

No.	Description	Date

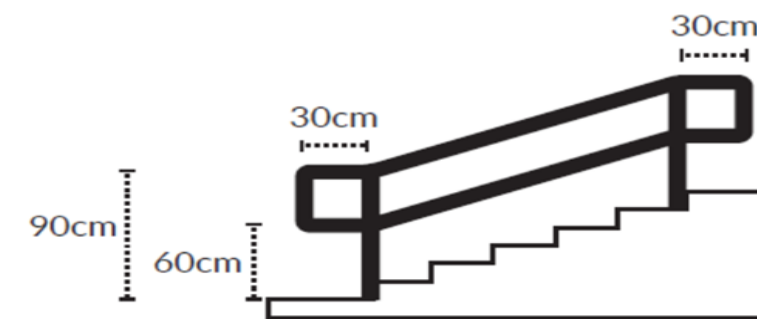
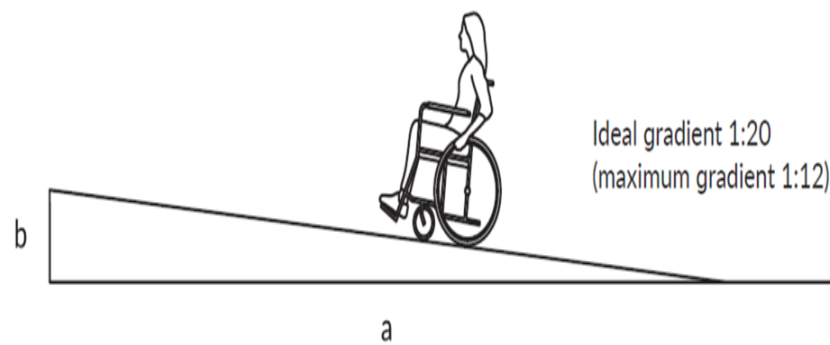

**3D FRONT ELEVATION**