

Existing Haffir dam Plan View

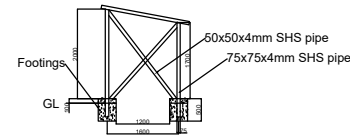

Solar Frame Layout

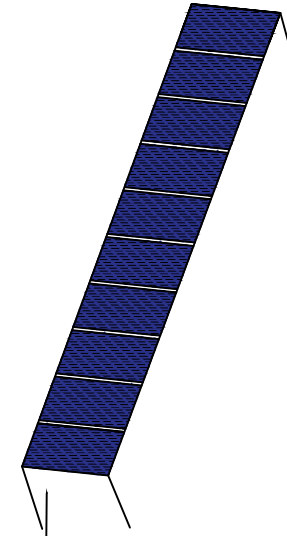

Solar Panels Layout

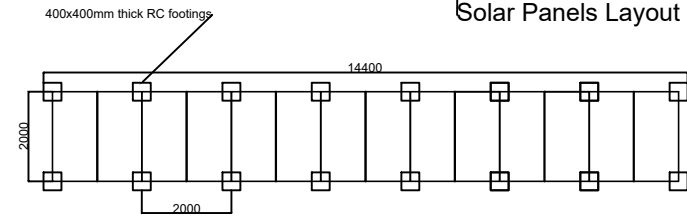

Footing plan

Note

1. All the dimension are in mm unless otherwise Specified
2. The total Solar panels is 14 with 3.5kw for each
3. C-30 concrete will used for concrete footing works
4. All the levels and dimensions to be checked on the site before any building work commences.
5. All work to be strictly in accordance with standard specification and notes

Project	Location	Drawing title	Drawing by	Mohamed A Duale
			Reviewed by	Yahye Omer
ARP	Odweyne, Somaliland	Solar system Details	Approved by	Wycliffe O.owino
			Date	21/12/2024