

- Notes**
- All dimensions are in mm unless otherwise specified. This drawing to be read in conjunction with all other relevant drawings.
 - Drawings are not to be scaled.
 - The contractor must check and verify all dimensions on site before commencement on any work.
 - Reinforcement cover to the Slab = 50mm.
 - Walls are Pre-painted Steel sheet 28Gauge with a wooden supports.
 - Masonry Foundation Walls around the latrine and septic tank should be jointed with 1:3 cement sand mortar ratio.

Organization	Project	Location	Drawing Title	DRG. NO.	Drawn by	Yahye Ali
World Vision	BHA	Togdher, Somaliland.	Semipermanent Latrine (Plan and Foundation Layout).	1	Reviewed by	Yahye Omer
					Approved by	Wycliffe Dowino
					Scale	As Shown
					Date	September, 2024

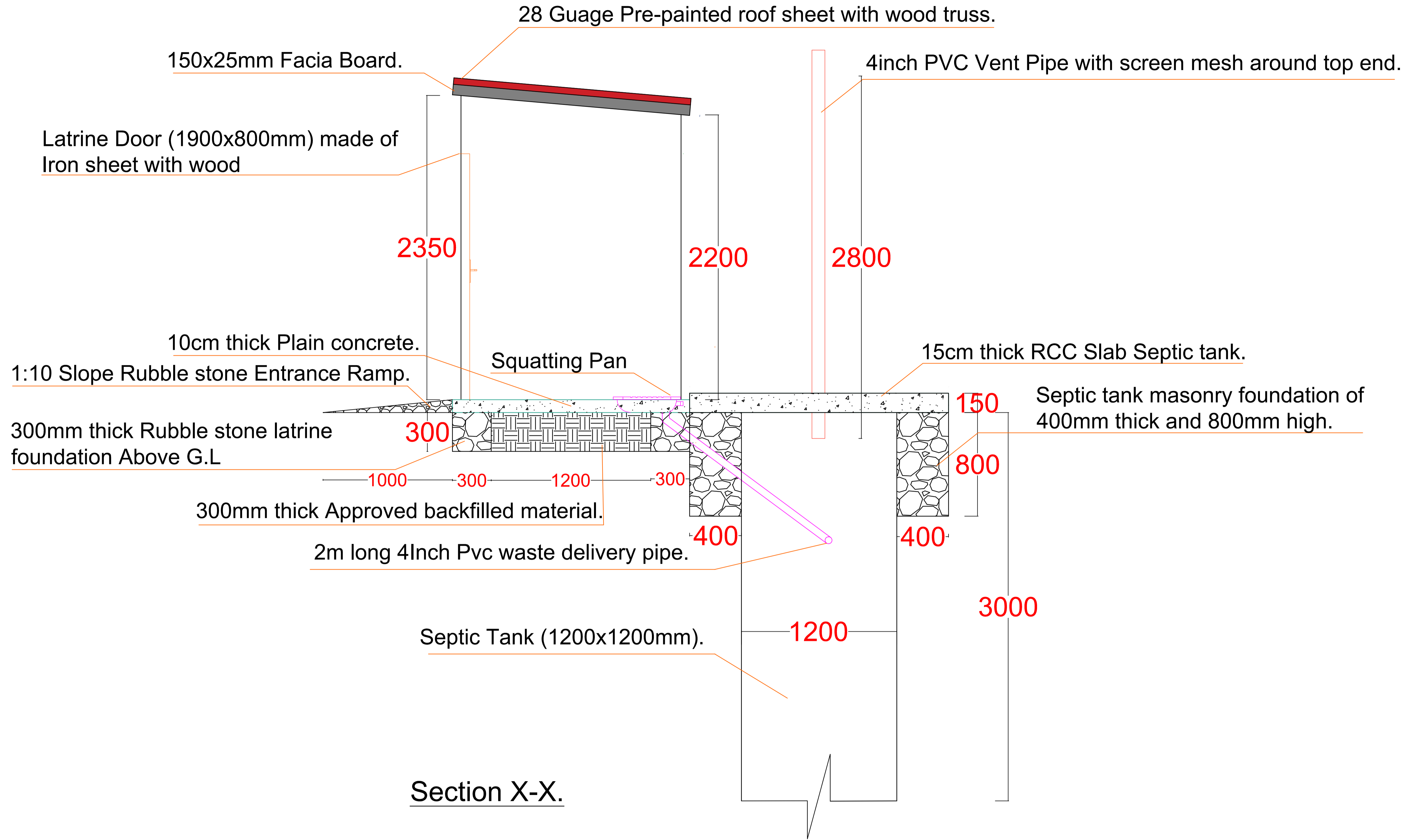

- Notes
- All dimensions are in mm unless otherwise specified. This drawing to be read in conjunction with all other relevant drawings.
 - Drawings are not to be scaled.
 - The contractor must check and verify all dimensions on site before commencement on any work.
 - Reinforcement cover to the Slab = 50mm.
 - Walls are Pre-painted Steel sheet 28Gauge with a wooden supports.
 - Masonry Foundation Walls around the latrine and septic tank should be jointed with 1:3 cement sand mortar ratio.

Organization	Project	Location	Drawing Title	DRG. NO.	Drawn by	Yahye Ali
World Vision	BHA	Togdher, Somaliland.	Semipermanent Latrine Section X-X.	2	Reviewed by	Yahye Omer
					Approved by	Wycliffe Owino
					Scale	As Shown
					Date	September, 2024

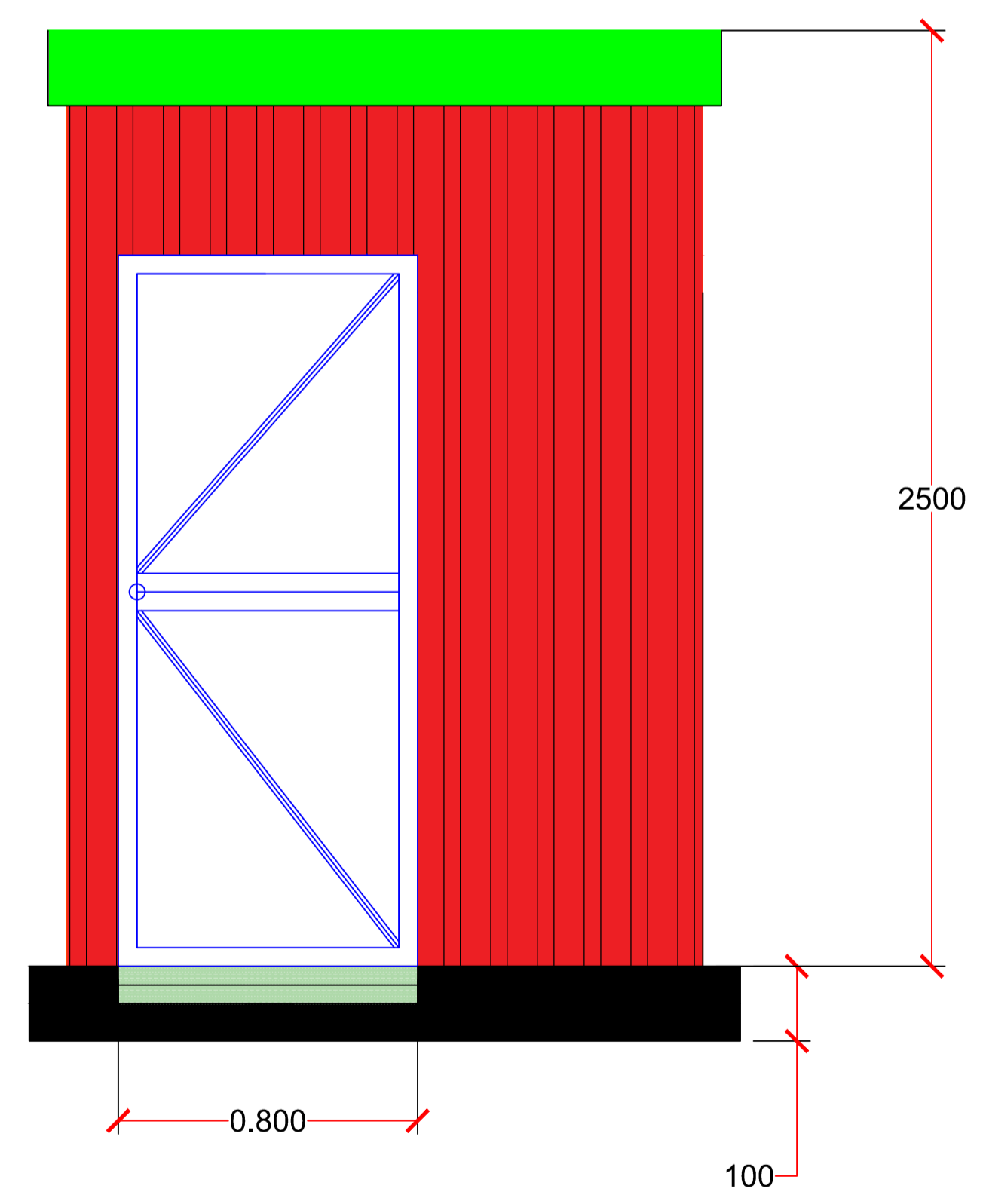
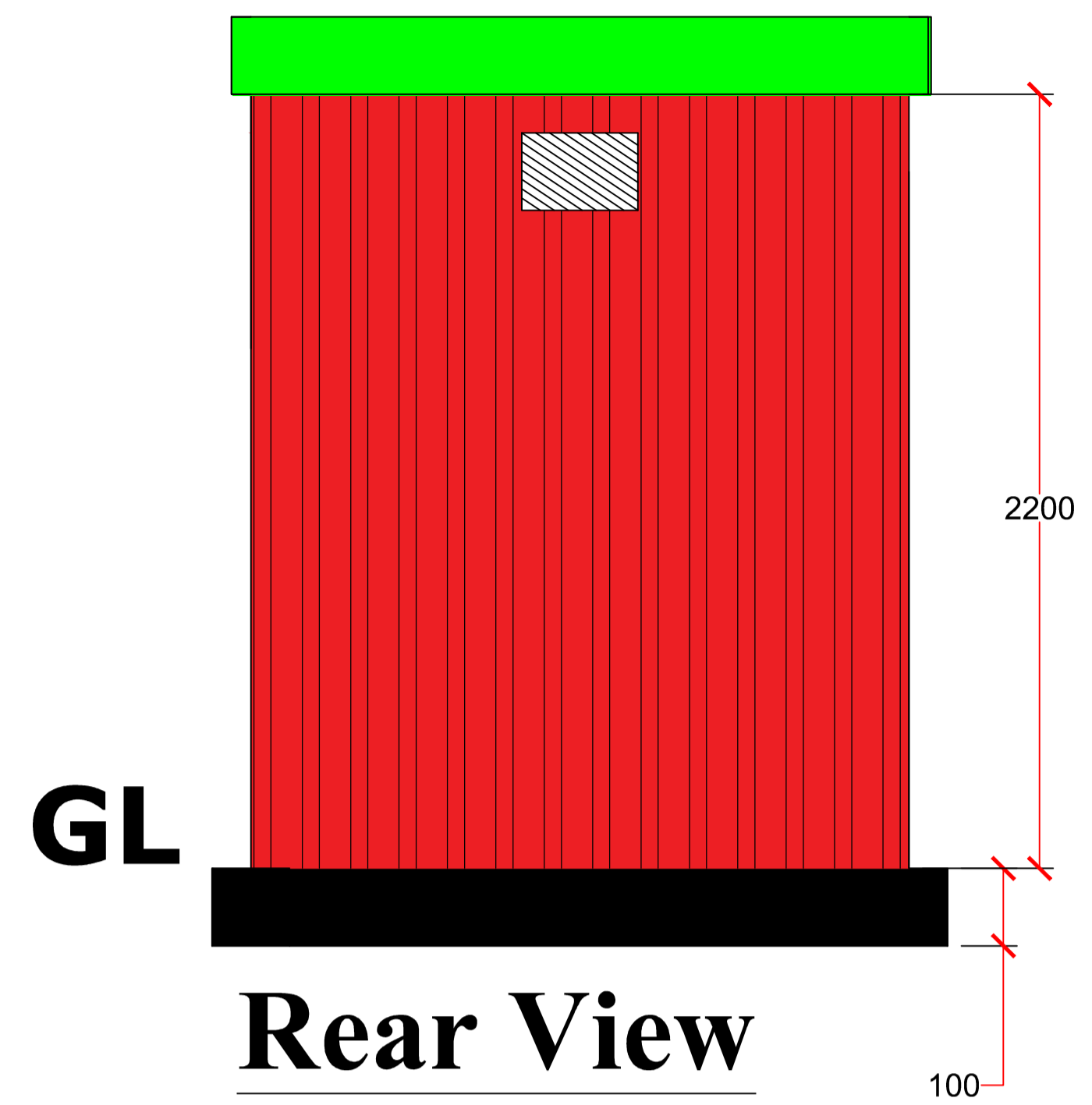
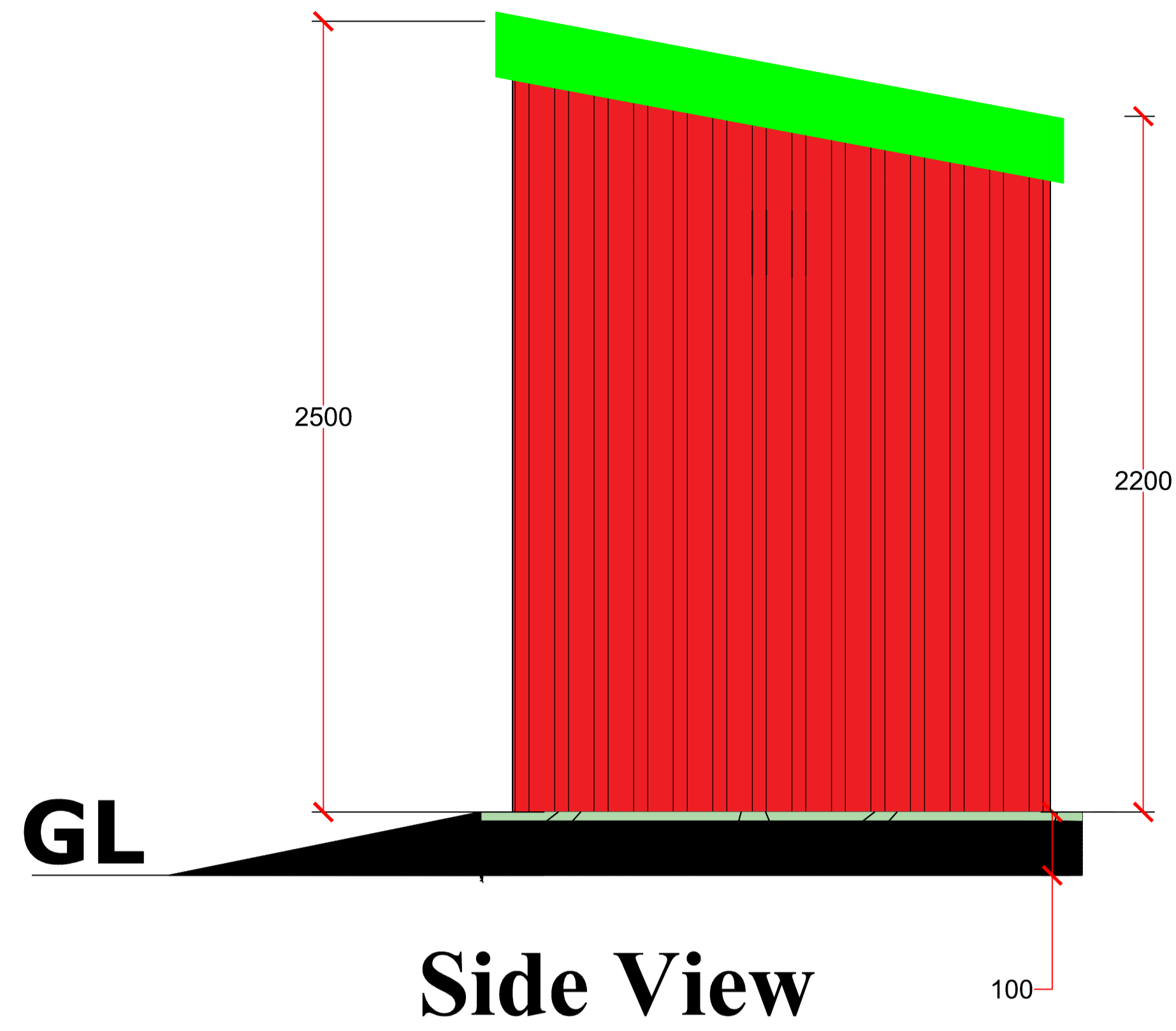

Front View

- Notes
1. All dimensions are in mm unless otherwise specified.
 2. This drawing to be read in conjunction with all other relevant drawings.
 3. Drawings are not to be scaled.
 4. The contractor must check and verify all dimensions on site before commencement on any work.
 5. Reinforcement cover to the Slab = 50mm.
 6. Walls are Pre-painted Steel sheet 28Gauge with a wooden supports.
 7. Masonry Foundation Walls around the latrine and septic tank should be jointed with 1:3 cement sand mortar ratio.

Organization	Project	Location	Drawing Title	DRG. NO.	Drawn by	Yahye Ali
					Reviewed by	Yahye Omer
World Vision	BHA	Togdher, Somaliland.	Semipermanent Latrine- Views.	3	Approved by	Wycliffe Owino
					Scale	As Shown
					Date	September, 2024